Hybel

Type:

A 191
Arkitekttegnet hus - 191 m²

Boligen fås med følgende tagtyper:

Kvadratmeternes fordeling:
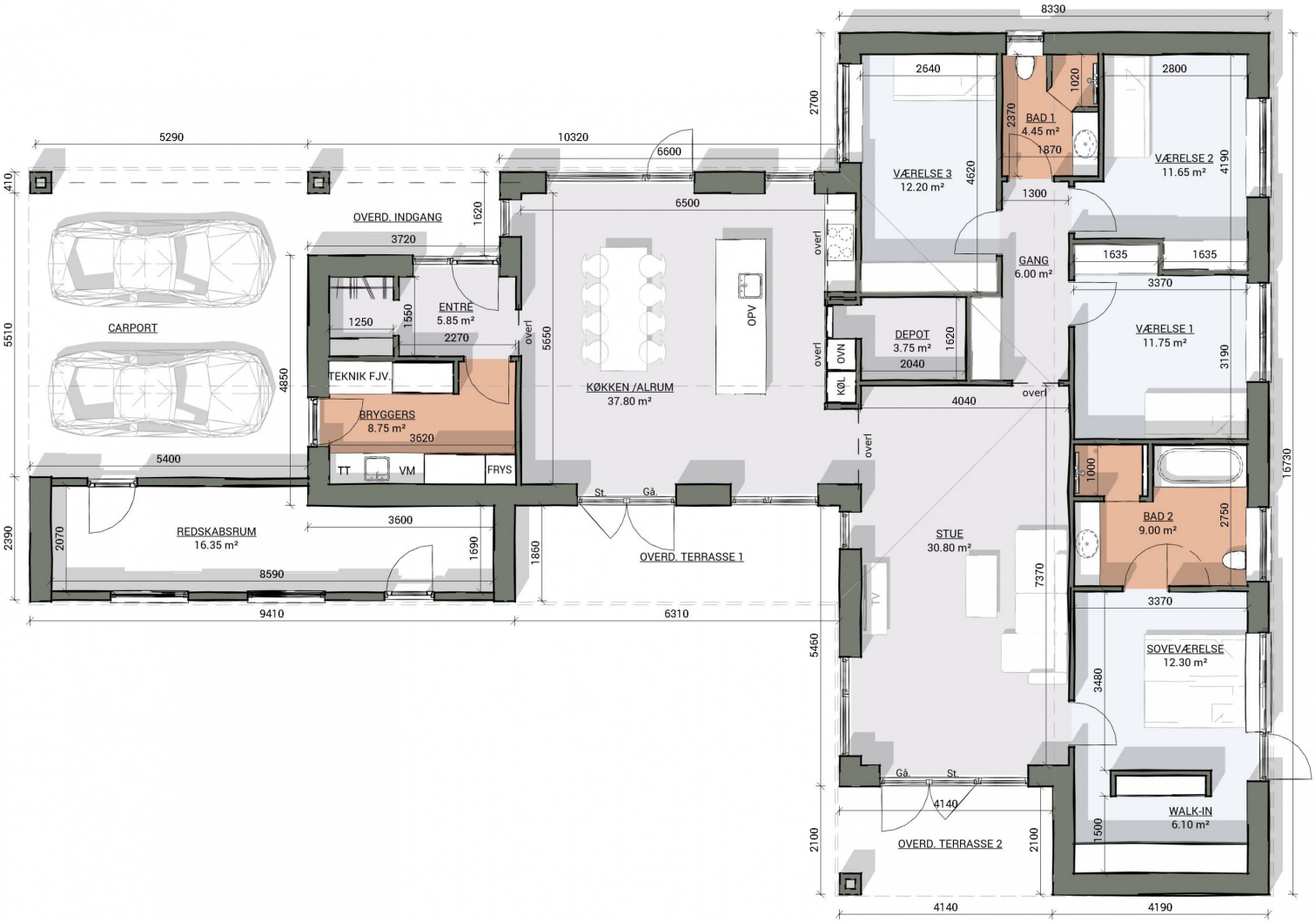
Boligareal: 191 m²
Carport: 52 m²